



# Damclub CTD Arnhem

Nieuwsbrief 2016 nr. 4

Jaargang 2016

1 februari 2016

Samenstelling:

Wim van Dongen

Website:

[www.damclubctd.nl](http://www.damclubctd.nl)

## AGENDA

**Donderdag 4 februari:** DZW Warnsveld - CTD P1 (in Warnsveld)

**Vrijdag 5 februari:** Groesbeek - CTD P2 (in Groesbeek)

**Zaterdag 13 februari:** TDV - CTD Arnhem 1 (in Tilburg)



## BONDSCOMPETITIE 2015/2016

### Nationale ereklasse

Westerhaar, 30 januari 2016

| Witte van Moort           | - CTD Arnhem 1                      | 15 | - 5    |
|---------------------------|-------------------------------------|----|--------|
| 1 Herman Hilberink (1268) | - Henk Grotenhuis ten Harkel (1280) | 1  | - 1 10 |
| 2 Vadim Virny (1501)      | - Bart Terwel (1320)                | 2  | - 0 5  |
| 3 Marino Barkel (1404)    | - Sander Neutel (1160)              | 2  | - 0 4  |
| 4 Gil Salomé (1439)       | - Hin Wong (1340)                   | 2  | - 0 8  |
| 5 Bert Aalberts (1331)    | - Peter Kort (1294)                 | 1  | - 1 3  |
| 6 Jan van Dijk (1366)     | - Erik van de Weerdhof (1291)       | 2  | - 0 6  |
| 7 Tomasz Miksa (1295)     | - Leo Aliar (1236)                  | 1  | - 1 9  |
| 8 Odin Mol (1457)         | - Ronald Roethof (1177)             | 2  | - 0 2  |
| 9 Gerbrand Hessing (1267) | - Michael Palmer (1269)             | 1  | - 1 1  |
| 1 Yuen Wong (1352)        | - Rik Twilhaar (1327)               | 1  | - 1 7  |

### Stand Nationale ereklasse

| Team                | 1 | 2  | 3  | 4  | 5  | 6  | 7  | 8  | 9  | 10 | 11 | 12 | W  | Pnt | BPS |
|---------------------|---|----|----|----|----|----|----|----|----|----|----|----|----|-----|-----|
| 1 Damvereniging VBI | . | .  | 11 | .  | 13 | 12 | 12 | 12 | 15 | 15 | 18 | 14 | 9- | 18  | 64  |
| 2 Hijken DTC        | . | .  | 10 | 12 | 13 | .  | 17 | 12 | 16 | 15 | 13 | 12 | 9- | 17  | 60  |
| 3 Van Stigt Thans   | 9 | 10 | .  | 11 | 11 | .  | 8  | 13 | .  | 11 | 15 | 11 | 9- | 13  | 18  |
| 4 DEZ Culemborg     | . | 8  | 9  | .  | 12 | 12 | 14 | 10 | 8  | 12 | 11 | .  | 9- | 11  | 12  |
| 5 Apeldoorn         | 7 | 7  | 9  | 8  | .  | 13 | 11 | 13 | .  | .  | 14 | 14 | 9- | 10  | 12  |
| 6 WSDV              | 8 | .  | .  | 8  | 7  | .  | 12 | 12 | 8  | 11 | 12 | 12 | 9- | 10  | 0   |
| 7 Witte van Moort   | 8 | 3  | 12 | 6  | 9  | 8  | .  | .  | 12 | .  | 15 | 12 | 9- | 8   | -10 |
| 8 SNA Heerhugowaard | 8 | 8  | 7  | 10 | 7  | 8  | .  | .  | 12 | 11 | .  | 12 | 9- | 7   | -14 |
| 9 O2O Amsterdam     | 5 | 4  | .  | 12 | .  | 12 | 8  | 8  | .  | 9  | 10 | 13 | 9- | 7   | -18 |
| 10 Damlust Gouda    | 5 | 5  | 9  | 8  | .  | 9  | .  | 9  | 11 | .  | 10 | 14 | 9- | 5   | -20 |
| 11 CTD Arnhem       | 2 | 7  | 5  | 9  | 6  | 8  | 5  | .  | 10 | 10 | .  | .  | 9- | 2   | -56 |
| 12 TDV              | 6 | 8  | 9  | .  | 6  | 8  | 8  | 8  | 7  | 6  | .  | .  | 9- | 0   | -48 |

### Topscorerslijst Nationale ereklasse

| Speler                        | Team       | W  | Pnt | Bord | Rpr | I |
|-------------------------------|------------|----|-----|------|-----|---|
| 1 M. Palmer (1269)            | CTD Arnhem | 9- | 9   | 7,00 | 0,0 |   |
| 2 H. Wong (1340)              | CTD Arnhem | 8- | 8   | 5,75 | 0,0 |   |
| 3 E.C. van de Weerdhof (1291) | CTD Arnhem | 9- | 8   | 4,89 | 0,0 |   |
| 4 B. Terwel (1320)            | CTD Arnhem | 9- | 8   | 5,33 | 0,0 |   |
| 5 H. Grotenhuis t.Har (1280)  | CTD Arnhem | 9- | 7   | 4,22 | 0,0 |   |
| 6 R. Twilhaar (1327)          | CTD Arnhem | 9- | 6   | 5,44 | 0,0 |   |
| 7 P.M. Kort (1294)            | CTD Arnhem | 8- | 5   | 5,88 | 0,0 |   |
| 8 L.F. Aliar (1236)           | CTD Arnhem | 9- | 5   | 5,22 | 0,0 |   |
| 9 M.R. Roethof (1177)         | CTD Arnhem | 5- | 3   | 8,00 | 0,0 | * |
| 10 B. Ramdien (1363)          | CTD Arnhem | 1- | 2   | 7,00 | 0,0 | * |
| 11 R.J. Sall (1179)           | CTD Arnhem | 2- | 1   | 6,50 | 0,0 | * |
| 12 G. Nahar (1301)            | CTD Arnhem | 1- | 0   | 2,00 | 0,0 |   |
| 13 J.N. Beeke (1039)          | CTD Arnhem | 1- | 0   | 5,00 | 0,0 | * |
| 14 W. Wonnink                 | CTD Arnhem | 2- | 0   | 3,00 |     | * |
| 15 A.S. Neutel (1160)         | CTD Arnhem | 8- | 0   | 5,00 | 0,0 |   |

### Invallerslijst Nationale ereklasse

|            |              |   |     |
|------------|--------------|---|-----|
| CTD Arnhem | M.R. Roethof | 5 | *** |
|            | W. Wonnink   | 2 |     |
|            | B. Ramdien   | 1 |     |
|            | J.N. Beeke   | 1 |     |
|            | R.J. Sall    | 2 |     |

## Nationale tweede klasse E

Rosmalen, 30 januari 2016

|                              |   |                            |          |   |           |
|------------------------------|---|----------------------------|----------|---|-----------|
| <b>Heijmans Excelsior 2</b>  | - | <b>CTD Arnhem 2</b>        | <b>9</b> | - | <b>11</b> |
| 1 Soender Kalpoe (1156)      | - | Wilrick Wonnink            | 2        | - | 0 3       |
| 2 Ties Slagter (1055)        | - | Willem van den Berg (1138) | 1        | - | 1 10      |
| 3 Joop Achterstraat (968)    | - | Theo Willemsen (1068)      | 0        | - | 2 4       |
| 4 Jack Kops (1021)           | - | Rommy Moerlie (970)        | 2        | - | 0 2       |
| 5 Frank Reijkers (977)       | - | Robert Sall (1179)         | 0        | - | 2 6       |
| 6 Gijs voor de Poorte (1096) | - | Rein Bergsma (1027)        | 1        | - | 1 9       |
| 7 Cor Martens (924)          | - | Jan Beeke (1039)           | 1        | - | 1 1       |
| 8 Arnold Beset (841)         | - | Aroen Bholasingh (772)     | 2        | - | 0 7       |
| 9 Jelle van Dijk (578)       | - | Ben Kuiphuis (872)         | 0        | - | 2 5       |
| 10 Noud de Groot (852)       | - | Ton Berends (1017)         | 0        | - | 2 8       |

## Stand Nationale tweede klasse E

| Team                   | 1  | 2  | 3  | 4  | 5  | 6  | 7  | 8  | 9  | 10 | 11 | W  | Pnt | BPS |
|------------------------|----|----|----|----|----|----|----|----|----|----|----|----|-----|-----|
| 1 EAD Asten            | .  | 14 | 14 | .  | 10 | 10 | 17 | 15 | 17 | 18 | .  | 8- | 14  | 70  |
| 2 CTD Arnhem 2         | 6  | .  | 10 | 11 | 11 | 14 | .  | 10 | 13 | 17 | 17 | 9- | 14  | 38  |
| 3 DEZ Culemborg 2      | 6  | 10 | .  | 12 | 11 | 13 | 7  | 11 | 14 | .  | 15 | 9- | 13  | 18  |
| 4 D'Amateurs           | .  | 9  | 8  | .  | 13 | .  | 13 | 13 | 14 | 14 | 17 | 8- | 12  | 42  |
| 5 Heijmans Excelsior 2 | 10 | 9  | 9  | 7  | .  | 11 | .  | .  | 14 | 14 | 12 | 8- | 9   | 12  |
| 6 Lent 2               | 10 | 6  | 7  | .  | 9  | .  | 11 | 10 | 16 | .  | 15 | 8- | 8   | 8   |
| 7 Eureka Heerlen       | 3  | .  | 13 | 7  | .  | 9  | .  | 8  | 12 | 12 | 16 | 8- | 8   | 0   |
| 8 Limburg CT           | 5  | 10 | 9  | 7  | .  | 10 | 12 | .  | .  | .  | 14 | 7- | 6   | -6  |
| 9 WSDV/Heteren CT      | 3  | 7  | 6  | 6  | 6  | 4  | 8  | .  | .  | 11 | .  | 8- | 2   | -58 |
| 10 Damvereniging VBI 3 | 2  | 3  | .  | 6  | 6  | .  | 8  | .  | 9  | .  | 14 | 7- | 0   | -44 |
| 11 Rivierendammers 2   | .  | 3  | 5  | 3  | 8  | 5  | 4  | 6  | .  | 6  | .  | 8- | 0   | -80 |

## Topscorerslijst Nationale tweede klasse E

| Speler                    | Team         | W  | Pnt | Bord | Rpr   | I |
|---------------------------|--------------|----|-----|------|-------|---|
| 1 T. Willemsen (1068)     | CTD Arnhem 2 | 9- | 14  | 5,67 | 0,0   |   |
| 2 W. van den Berg (1138)  | CTD Arnhem 2 | 9- | 12  | 2,78 | 0,0   |   |
| 3 A. Bholasingh (772)     | CTD Arnhem 2 | 9- | 11  | 7,89 | 0,0   |   |
| 4 R.S. Moerlie (970)      | CTD Arnhem 2 | 8- | 10  | 6,50 | 0,0 * |   |
| 5 R. Bergsma (1027)       | CTD Arnhem 2 | 9- | 10  | 6,22 | 0,0   |   |
| 6 W. Wonnink              | CTD Arnhem 2 | 7- | 9   | 1,71 |       |   |
| 7 R.J. Sall (1179)        | CTD Arnhem 2 | 7- | 9   | 2,29 | 0,0   |   |
| 8 S.H.H. Mahboeb (996)    | CTD Arnhem 2 | 8- | 9   | 4,88 | 0,0   |   |
| 9 A.T.G. Berends (1017)   | CTD Arnhem 2 | 8- | 8   | 8,63 | 0,0   |   |
| 10 B.J. Kuiphuis (872)    | CTD Arnhem 2 | 4- | 6   | 8,75 | 0,0 * |   |
| 11 J.N. Beeke (1039)      | CTD Arnhem 2 | 5- | 6   | 7,60 | 0,0 * |   |
| 12 L.J.M. Steyntjes (982) | CTD Arnhem 2 | 5- | 4   | 5,40 | 0,0   |   |
| 13 M.R. Roethof (1177)    | CTD Arnhem 2 | 1- | 1   | 3,00 | 0,0   |   |
| 14 W.J.D. Spies (506)     | CTD Arnhem 2 | 1- | 0   | 1,00 | 0,0 * |   |

## Invallierslijst Nationale tweede klasse E

|              |               |   |     |
|--------------|---------------|---|-----|
| CTD Arnhem 2 | R.S. Moerlie  | 8 | *** |
|              | J.N. Beeke    | 5 | *** |
|              | B.J. Kuiphuis | 4 | *** |
|              | W.J.D. Spies  | 1 |     |

## ONDERLINGE COMPETITIE 2015-2016

### Ronde 17 29-01-2016

|                |   |                  |    |   |
|----------------|---|------------------|----|---|
| Leo Aliar      | - | Aroen Bholasingh | 2- | 0 |
| Theo Willemsen | - | Amriet Balradj   | 2- | 0 |
| Jan Beeke      | - | Wim Spies        | 2- | 0 |
| Rommy Moerlie  | - | Wim van Dongen   | 0- | 2 |
| Ton Versteeg   | - | Nouri Brinkman   | 0- | 2 |
| Ben Kuiphuis   | - | Henk Mahboeb     | 1- | 1 |

| Stand            | AW | +  | =  | - | Pt | Eigen | Tegen | Total |
|------------------|----|----|----|---|----|-------|-------|-------|
| 1 Peter Kort     | 4  | 1- | 3- | 0 | 5  | 1,250 | 1,574 | 4,398 |
| 2 Leo Aliar      | 6  | 5- | 1- | 0 | 11 | 1,833 | 1,063 | 3,960 |
| 3 Theo Willemsen | 7  | 4- | 2- | 1 | 10 | 1,429 | 1,220 | 3,869 |
| 4 Rik Twilhaar   | 2  | 1- | 1- | 0 | 3  | 1,500 | 1,125 | 3,750 |
| 5 Jan Beeke      | 11 | 6- | 3- | 2 | 15 | 1,364 | 1,095 | 3,553 |
| 6 Rein Bergsma   | 9  | 6- | 2- | 1 | 14 | 1,556 | 0,963 | 3,481 |
| 7 Leo Steyntjes  | 7  | 4- | 2- | 1 | 10 | 1,429 | 0,924 | 3,276 |

|                        |            |                |       |
|------------------------|------------|----------------|-------|
| 8 Henk Grotenhuis t H. | 5 4- 0- 1  | 8 1,600 0,835  | 3,270 |
| 9 Henk Mahboeb         | 10 6- 1- 3 | 13 1,300 0,925 | 3,150 |
| 10 Rommy Moerlie       | 8 2- 2- 4  | 6 0,750 1,090  | 2,929 |
| 11 Sammy Brijobhokun   | 4 1- 2- 1  | 4 1,000 0,940  | 2,881 |
| 12 Ben Kuiphuis        | 12 4- 5- 3 | 13 1,083 0,881 | 2,845 |
| 13 Aroen Bholasingh    | 13 3- 3- 7 | 9 0,692 1,070  | 2,833 |
| 14 Wim van Dongen      | 10 3- 4- 3 | 10 1,000 0,855 | 2,710 |
| 15 Amriet Balradj      | 14 3- 4- 7 | 10 0,714 0,939 | 2,591 |
| 16 Wim Spies           | 11 0- 1-10 | 1 0,091 1,176  | 2,443 |
| 17 Nouri Brinkman      | 11 2- 0- 9 | 4 0,364 0,843  | 2,049 |
| 18 Ton Versteeg        | 2 0- 0- 2  | 0 0,000 0,539  | 1,078 |

## FRAGMENTEN

Hilberink,H. - Grotenhuis t. Harkel,H

Witte van Moort – CTD 1, 30-01-2016

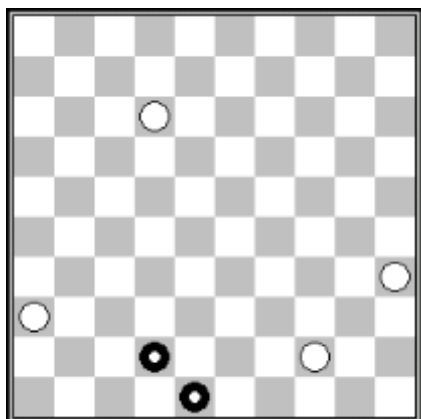

Zwart speelde **55...48-43?** Gewonnen was 55...48-34! 56.12-8 34-39 57.44x33 42x2.

Twilhaar,Rik - Wong,Yuen

Witte van Moort – CTD 1, 30-01-2016

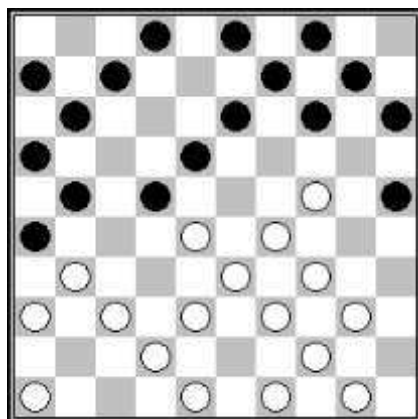

Wit laatste zet was **17.32-28?** Zwart verzuimde hier schijfwinst te nemen door 17...13-19! 18.24x13 25-30 19.34x25 18-23 20.29x27 21x45 21.37-32 9x18.

van Dijk,Jelle - Kuiphuis,Ben

Heijmans Excelsior 2 – CTD 2, 30-01-2016

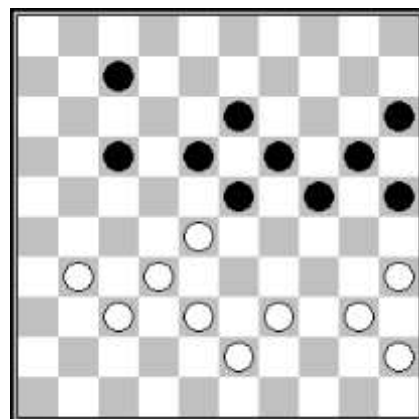

Zwart vervolgde hier met **39...17-21!** en dreigt met **21-27!** Wit denkt dit te kunnen pareren met **40.31-27?** waarna zwart toeslaat met **40...23-29!** **41.27x16 29-34 42.40x29 24x31.**

Helaas had ik voor het samenstellen van de fragmenten nog maar weinig partijen tot mijn beschikking. Wellicht kan ik volgende week nog enkele fragmenten uit genoemde wedstrijden publiceren.

©W.L. van Dongen